

Kaizen Global Partners

37140 Sugar Ridge Rd
North Ridge, OH 44039
charder@kgpartner.com
440-522-5982

Sample: 11-08-2022-26900

Sample Received: 11/08/2022;
Report Created: 11/09/2022; Expires: 11/09/2023

C11102512030 EXP 10/24
Ingestible, Tincture

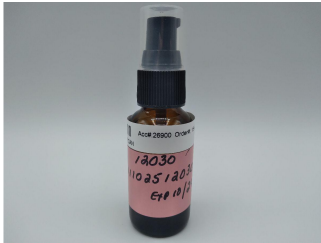

ND%
Total THC

ND%
Δ-9 THC

1615.465 mg/unit
Total Cannabinoids

1608.550 mg/unit
Total CBD

Cannabinoids

(Testing Method: HPLC, CON-P-3000)
Date Tested: 11/08/2022

Complete

Analyte	LOD	LOQ	Mass	Mass
	mg/unit	mg/unit	mg/unit	mg/g
Δ-8-Tetrahydrocannabinol (Δ-8 THC)	2.636	3.968	ND	ND
Δ-9-Tetrahydrocannabinol (Δ-9 THC)	2.636	3.968	ND	ND
Δ-9-Tetrahydrocannabinolic Acid (THCA-A)	2.636	3.968	ND	ND
Δ-9-Tetrahydrocannabinophorol (Δ-9-THCP)	2.636	3.968	ND	ND
Δ-9-Tetrahydrocannabivarin (Δ-9-THCV)	2.636	3.968	ND	ND
Δ-9-Tetrahydrocannabivarinic Acid (Δ-9-THCVA)	2.636	3.968	ND	ND
R-Δ-10-Tetrahydrocannabinol (R-Δ-10-THC)	2.636	3.968	ND	ND
S-Δ-10-Tetrahydrocannabinol (S-Δ-10-THC)	2.636	3.968	ND	ND
9R-Hexahydrocannabinol (9R-HHC)	2.636	3.968	ND	ND
9S-Hexahydrocannabinol (9S-HHC)	2.636	3.968	ND	ND
Tetrahydrocannabinol Acetate (THCO)	2.636	3.968	ND	ND
Cannabidivarin (CBDV)	2.636	3.968	6.915	0.244
Cannabidivarinic Acid (CBDVA)	2.636	3.968	ND	ND
Cannabidiol (CBD)	2.636	3.968	1608.550	56.759
Cannabidiolic Acid (CBDA)	2.636	3.968	ND	ND
Cannabigerol (CBG)	2.636	3.968	ND	ND
Cannabigerolic Acid (CBGA)	2.636	3.968	ND	ND
Cannabinol (CBN)	2.636	3.968	ND	ND
Cannabinolic Acid (CBNA)	2.636	3.968	ND	ND
Cannabichromene (CBC)	2.636	3.968	ND	ND
Cannabichromenic Acid (CBCA)	2.636	3.968	ND	ND
Total			1615.465	57.003

Total THC = THCa * 0.877 + Δ9-THC; Total CBD = CBDa * 0.877 + CBD; LOQ = Limit of Quantitation; ND = Not Detected.

Total THC Measurement of Uncertainty: ± 0.040%
Total CBD Measurement of Uncertainty: ± 2.000%
THCO potency analysis does not designate quantitative specificity of Δ-8-THCO and Δ-9-THCO isomers

Unit Size: 28.340 g; Unit: 1 oz Container



New Bloom Labs
6121 Heritage Park Drive, A500
Chattanooga, TN 37416
(844) 837-8223
TN DEA#: RN0563975

Natalie Siracusa
Natalie Siracusa
Laboratory Director

New Bloom Labs
10606 Shady Trail, 105
Dallas, TX 75520
(844) 837-8223
TX DEA#: RN0594653

Powered by
reLIMS
info@relims.com